

FRONT ELEVATION

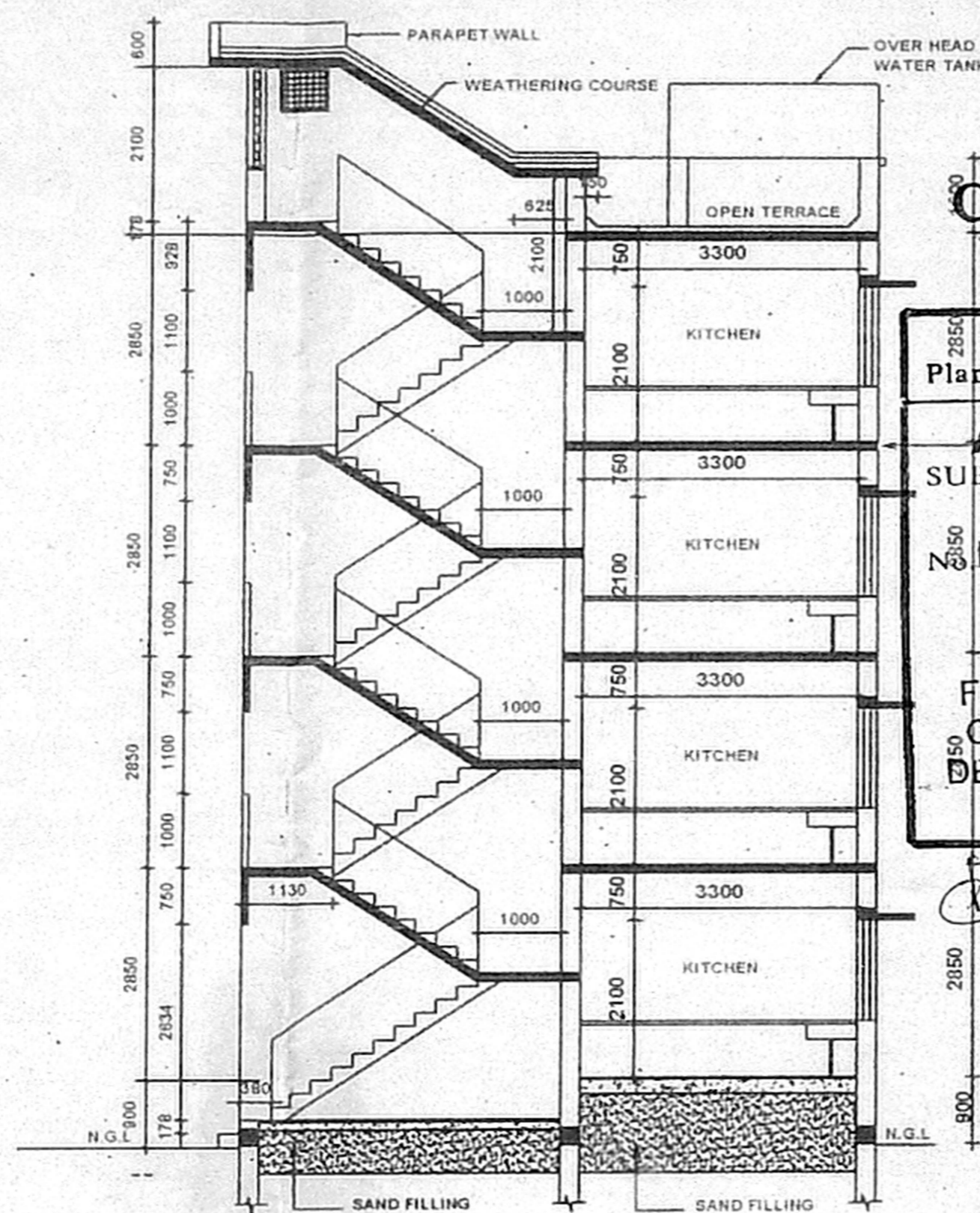

SECTION A-B

C.M.W.S.S.B. COPY

Planning Permit No. B. 266/03 (D) 15.07.2004

APPROVED

SUBJECT TO THE CONDITIONS IN THIS OFFICE LETTER

No. B. 266/03 (D) 15.07.2004

16/7/04

FOR MEMBER SECRETARY
CHENNAI METROPOLITAN
DEVELOPMENT AUTHORITY
CHENNAI - 600 008.

JOINERY DETAIL		
D1A	DOOR	1000 X 2100 R.C.C FRAME WITH T.W. PANELLED SHUTTERS
D1	DOOR	900 X 2100 R.C.C FRAME WITH MARINE PLY.
D2	DOOR	700 X 2100 P.V.C DOOR
D3	DOOR	900 X 2100 M.S GRILL DOOR
W1	WINDOW	1200 X 1350 M.S/ALUMINIUM WINDOW WITH M.S GRILLS AND PVC DESIGNED SHEET
W2	WINDOW	900 X 1350 -DO-
J	JALI	600 X 600 R.C.C LOUVERED JALI
J1	JALI	1200 X 1200 R.C.C LOUVERED JALI
GG	GATE	900 X 2100 M.S GRILL GATE

SPECIFICATION	
FOUNDATION	: R.R MASONRY/B.W IN CM 1:5
SUPERSTRUCTURE	: BRICK WORK IN C.M 1:5
ROOF	: R.C.C SLAB WITH SUITABLE REINFORCEMENT AND PROTECTED WITH WEATHERING COURSE
JOINERY	: R.C.C/STEEL/PVC
FLOORING	: MOSAIC FLOORING WITH CERAMIC TILE SKIRTING FOR HALL, BED, KITCHEN & BATH. CERAMIC FLOORING FOR W.C WITH GLAZED TILES TO THE HEIGHT OF 450 MM.
KITCHEN SLAB & SINK	: IN CUDAPPAH SLAB.
CUPBOARD SLAB	: IN R.C.C
PAINTING	: CEMENT PAINT/LIME WASH FOR CEILING/ ENAMEL PAINT
O.H.T	: P.V.C

AREA STATEMENT	
	SQ.M
GROUND FLOOR AREA	- 57.36
FIRST FLOOR AREA	- 57.36
SECOND FLOOR AREA	- 57.36
THIRD FLOOR AREA	- 57.36
TOTAL AREA	- 229.44
AREA PER UNIT 51.0 SQ.M (INCLUDING THE HALF STAIRCASE)	

- NOTE**
1. INDICATES THE LOFT POSITION AT LINTEL LEVEL.
 2. STAIRCASE :- TREAD-250 MM, RISER-178 MM., TERRACE FLOOR TREAD-250 MM, RISER-189 MM.
 3. PLINTH HEIGHT 900 MM FROM NGL (DEPENDS ON SITE CONDITION)
 4. SILL LEVEL 750 MM FROM FL.
 5. LINTEL HEIGHT 2100 MM FROM FLOOR LEVEL.
 6. ROOF HEIGHT 2850 MM (INCLUDE SLAB THK.)
 7. HEIGHT OF PARAPET WALL IN BALCONY, TERRACE ETC. IS 1000 MM.
 8. SUNKEN SLAB FOR W.C 450 MM. FOR BATH 100 MM & BALCONY 50 MM.
 9. ALUMINIUM WINDOWS FOR COASTAL AREA.
 10. CUDAPPAH SLAB FOR SUNSHADE IN COASTAL AREA.
 11. WIDTH OF SUNSHADE IS 450 MM.
 12. WIDTH OF KITCHEN SLAB 600 MM, LOFT 450MM.
 13. WIDTH OF WARD ROBE / LOFT 600 MM.
 14. G.FLOOR ENT-VER. TO BE CLOSED WITH M.S.GRILL.
 15. KITCHEN SLAB TOP FINISHING SHOULD BE 800MM FLOOR FINISHED LEVEL

PROPOSED PC/HC QTRS. (4 IN 1 G+3)

S.NO. : 26, BLOCK NO. 24.

VILLAGE : ASHOK NAGAR

TOWN/TALUK : MAMBALAM-GUINDY

DISTRICT : CHENNAI

LICENSED SURVEYOR :

APPLICANT :

SUPERINTENDING ENGINEER
FAMILIAR POLICE HOUSING CORPORATION LTD
Class-I Licensed Building Surveyor
Corporation of Chennai-No. 161/2002-C

Scale : 1:100

Inspector General of Police
Headquarters, Chennai-4

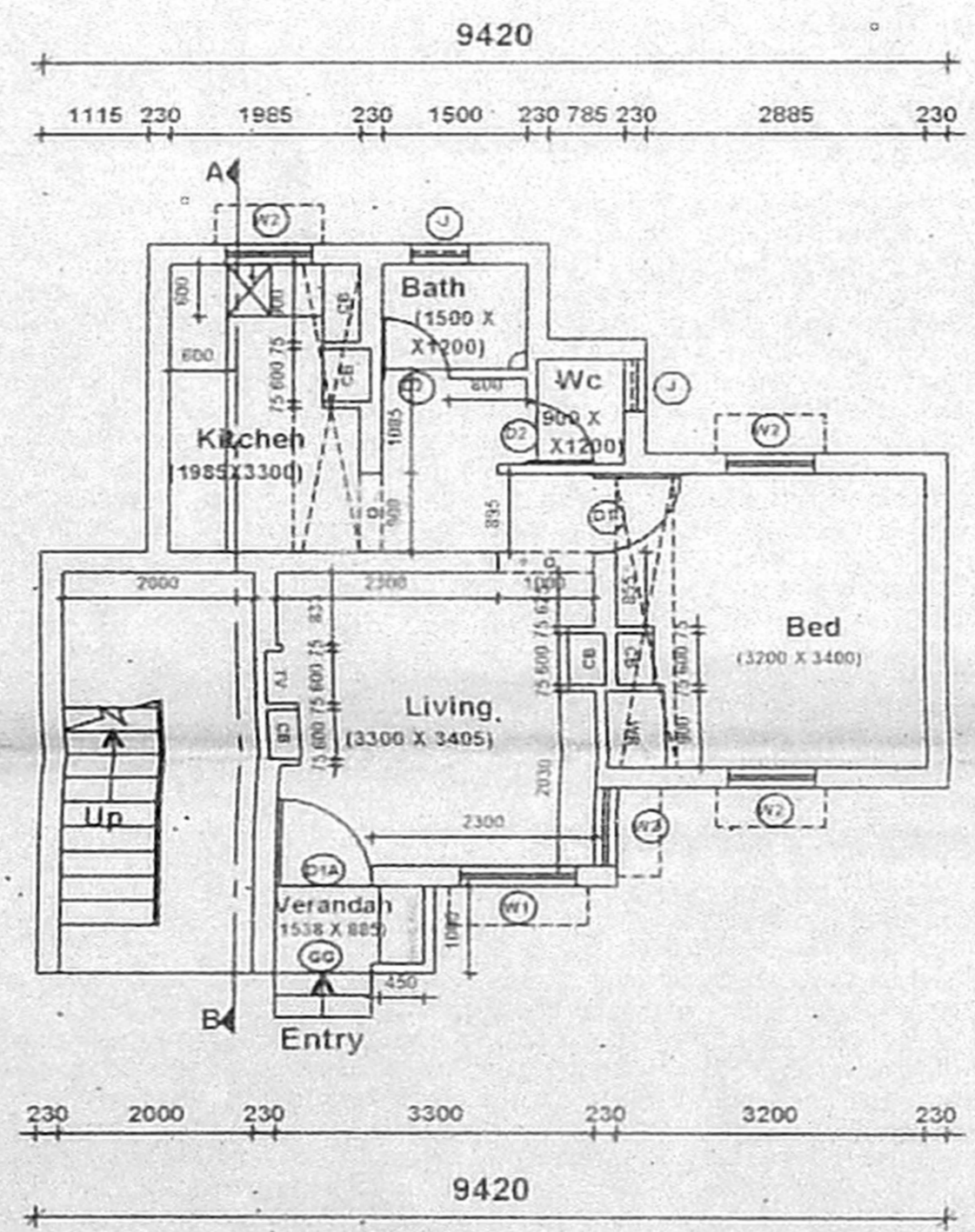

GROUND FLOOR PLAN

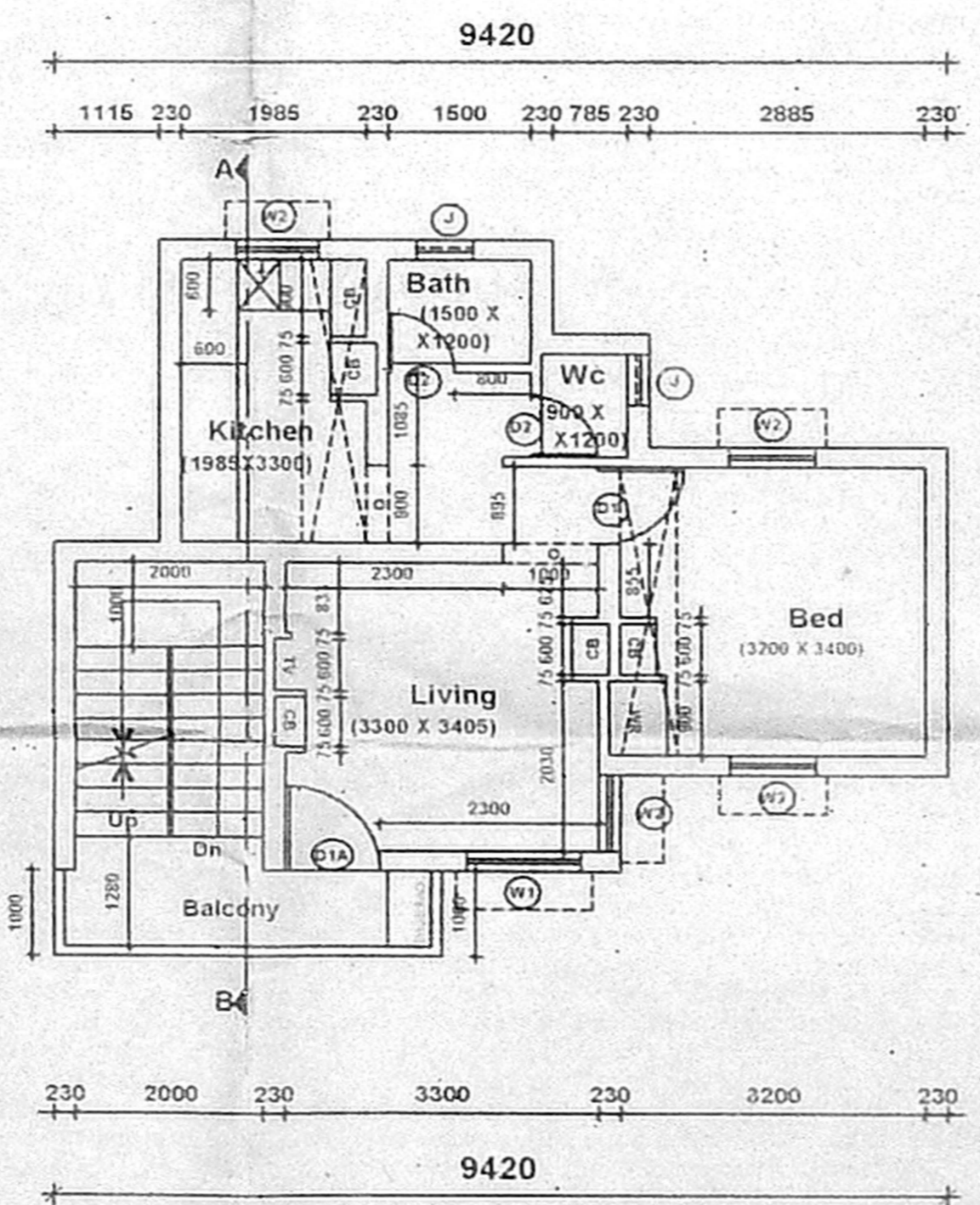

TYPICAL FIRST, SECOND & THIRD FLOOR PLAN

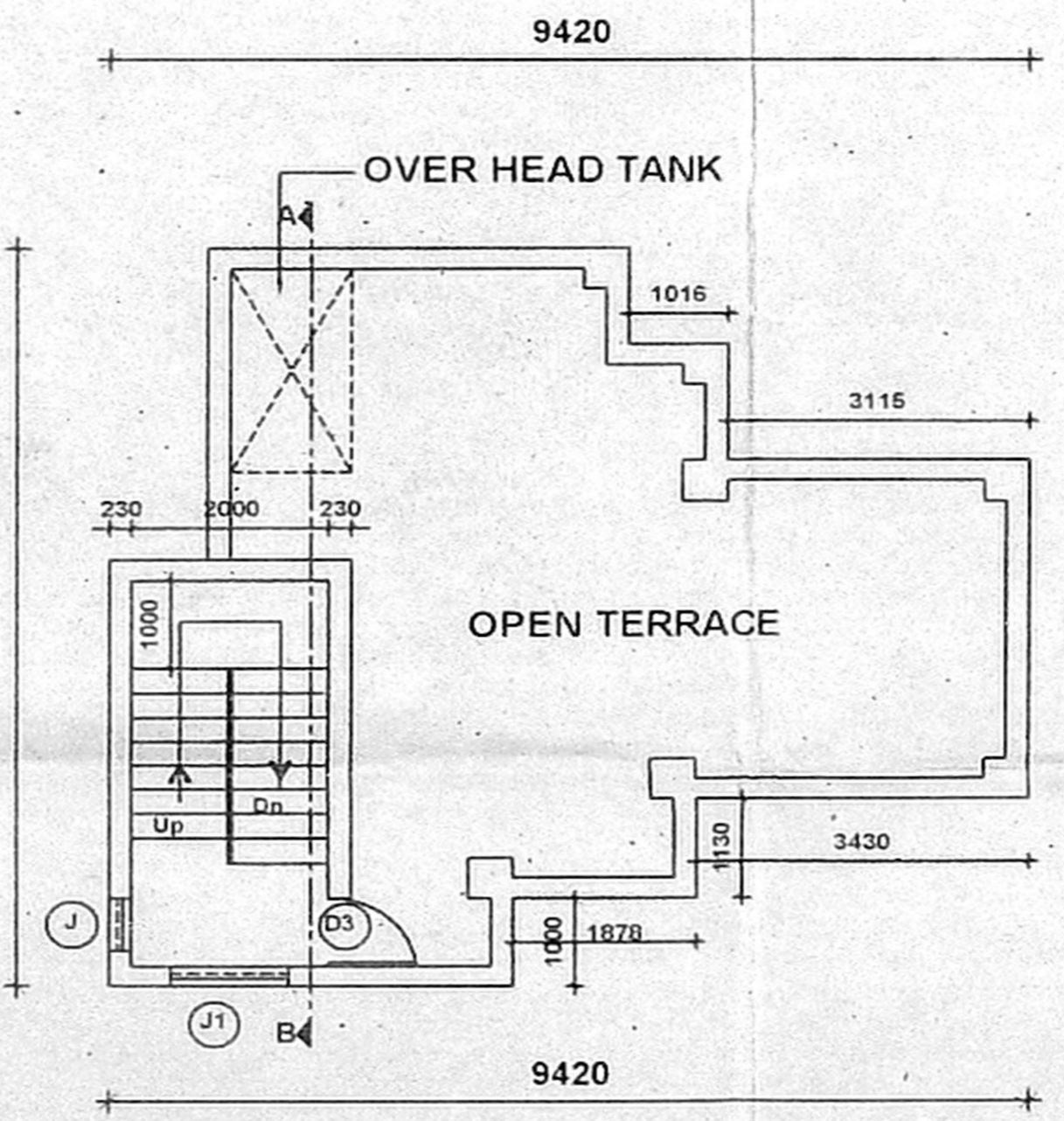

TERRACE FLOOR PLAN